

723 METROPOLITAN AVENUE, BROOKLYN, NY 11211

EXCLUSIVE OFFERING MEMORANDUM

Brick, Free Market Re-Development Property



IPRG

723 METROPOLITAN AVENUE, BROOKLYN, NY 11211



NET RE-DEVELOPMENT PROPERTY

723 METROPOLITAN AVENUE, BROOKLYN, NY 11211

BRICK, FREE MARKET RE-DEVELOPMENT PROPERTY FOR SALE

---

## TABLE OF CONTENTS

**01 INVESTMENT PRICING**

**02 PROPERTY INFORMATION**

FOR MORE INFORMATION,  
PLEASE CONTACT EXCLUSIVE AGENTS

<b>Derek Bestreich</b>	<b>Luke Sproviero</b>	<b>Donal Flaherty</b>	<b>Corey Haynes</b>	<b>Thomas Ventura</b>	<b>Sal Monteverde</b>
President	Founding Partner	Managing Partner	Senior Associate	Associate	Associate
718.360.8802	718.360.8803	718.360.8823	718.360.1942	718.360.2767	718.360.5933
derek@iprg.com	luke@iprg.com	donal@iprg.com	chaynes@iprg.com	tventura@iprg.com	smonteverde@iprg.com

This information has been secured from sources we believe to be reliable, but we make no representations or warranties, expressed or implied, as to the accuracy of the information. References to square footage, age, zoning, lot size are approximate. Buyer must verify the information and bears all risk for any inaccuracies, including the regulatory status of apartments. Any projections, opinions, assumptions or estimates used herein are for example purposes only and do not represent the current or future performance of the property.

[www.iprg.com](http://www.iprg.com)

# IPRG

## INVESTMENT PRICING

723 METROPOLITAN AVENUE



# 723 METROPOLITAN AVENUE, BROOKLYN, NY 11211

BRICK, FREE MARKET RE-DEVELOPMENT PROPERTY **FOR SALE**



**OFFERING PRICE**  
**\$3,500,000**

## INVESTMENT HIGHLIGHTS

5 Apartments  
# of Units

27 ft x 86 ft  
Lot Dimensions

9,288  
As of Right Buildable SF

\$377  
\$/As of Right Buildable SF

**DELIVERED VACANT**

3,240 SF  
Approx. Existing SF

R7A, C2-4  
Zoning

11,633  
Universal Affordability Preference SF

\$301  
\$/UAP SF

# IPRG

## PROPERTY INFORMATION

723 METROPOLITAN AVENUE



# 723 METROPOLITAN AVENUE, BROOKLYN, NY 11211

## INVESTMENT SUMMARY

BRICK, FREE MARKET RE-DEVELOPMENT PROPERTY **FOR SALE**

Investment Property Realty Group (IPRG) has been exclusively retained to sell 723 Metropolitan Avenue. The subject property is situated in a prime location, just steps from the Graham Avenue L train station and a short walk to the Lorimer Street G/L subway lines. Public transportation is easily accessible, including nearby Citibike stations and multiple bus routes. The neighborhood is vibrant, offering a variety of dining, shopping, and entertainment options such as Fortunato Brother Bakery, Bernie's, Carmine's, Settebello Pizzabar, and Lorimer Market.

The property currently features a brick, three story pre-war building offering 5 apartments all of which will be delivered vacant. The building is built 27 ft x 40 ft, offering approximately 3,240 square feet. 723 Metropolitan Avenue sits on a 27 ft x 86 ft lot and offers a total of 9,288 buildable SF as-of-right providing massive opportunity for upside.

723 Metropolitan Avenue offers prospective investors the incredibly rare opportunity to purchase a building in the heart of Williamsburg with significant redevelopment potential, robust cash flow and future increases in property market values.

### HIGHLIGHTS

- Delivered Vacant
- 9,288 Approx. Buildable SF

### BUILDING INFORMATION

BLOCK & LOT:	02759-0032
NEIGHBORHOOD:	Williamsburg
CROSS STREETS:	Graham Ave & Manhattan Ave
BUILDING DIMENSIONS:	27 ft x 40 ft
LOT DIMENSIONS:	27 ft x 86 ft
# OF UNITS:	5 Apts (Delivered Vacant)
APPROX. TOTAL EXISTING SF:	3,240
APPROX. ADDITIONAL AIR RIGHTS AS-OF-RIGHT:	6,048
ZONING:	R7A, C2-4
FAR:	4.0
TAX CLASS / ANNUAL TAXES:	2A / \$12,109

### TAX MAP

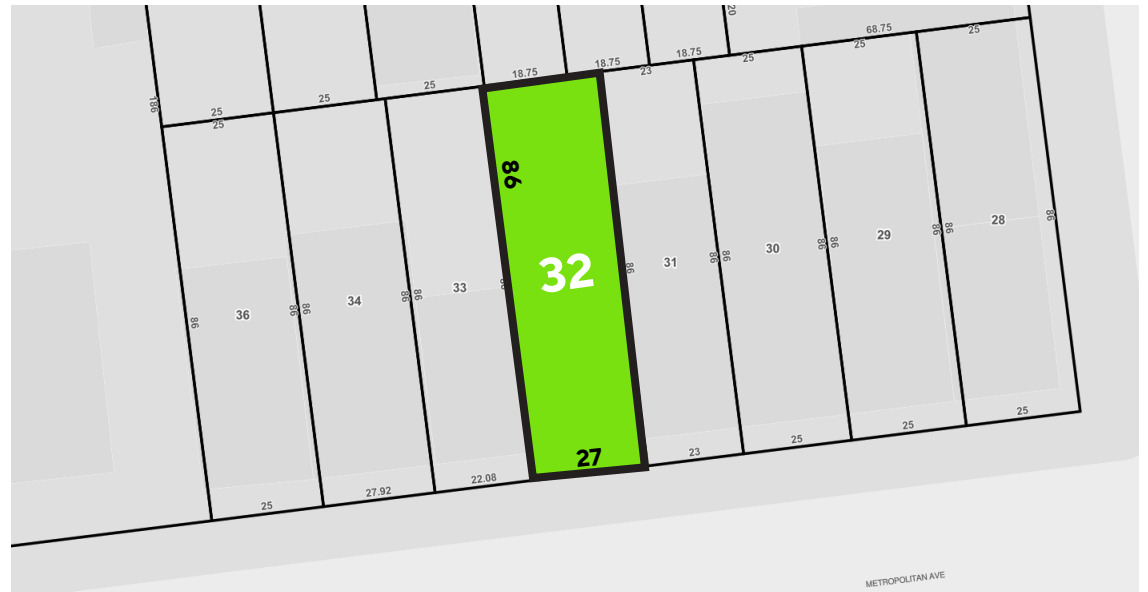

# 723 METROPOLITAN AVENUE, BROOKLYN, NY 11211

BRICK, FREE MARKET RE-DEVELOPMENT PROPERTY FOR SALE

PROPERTY MAP

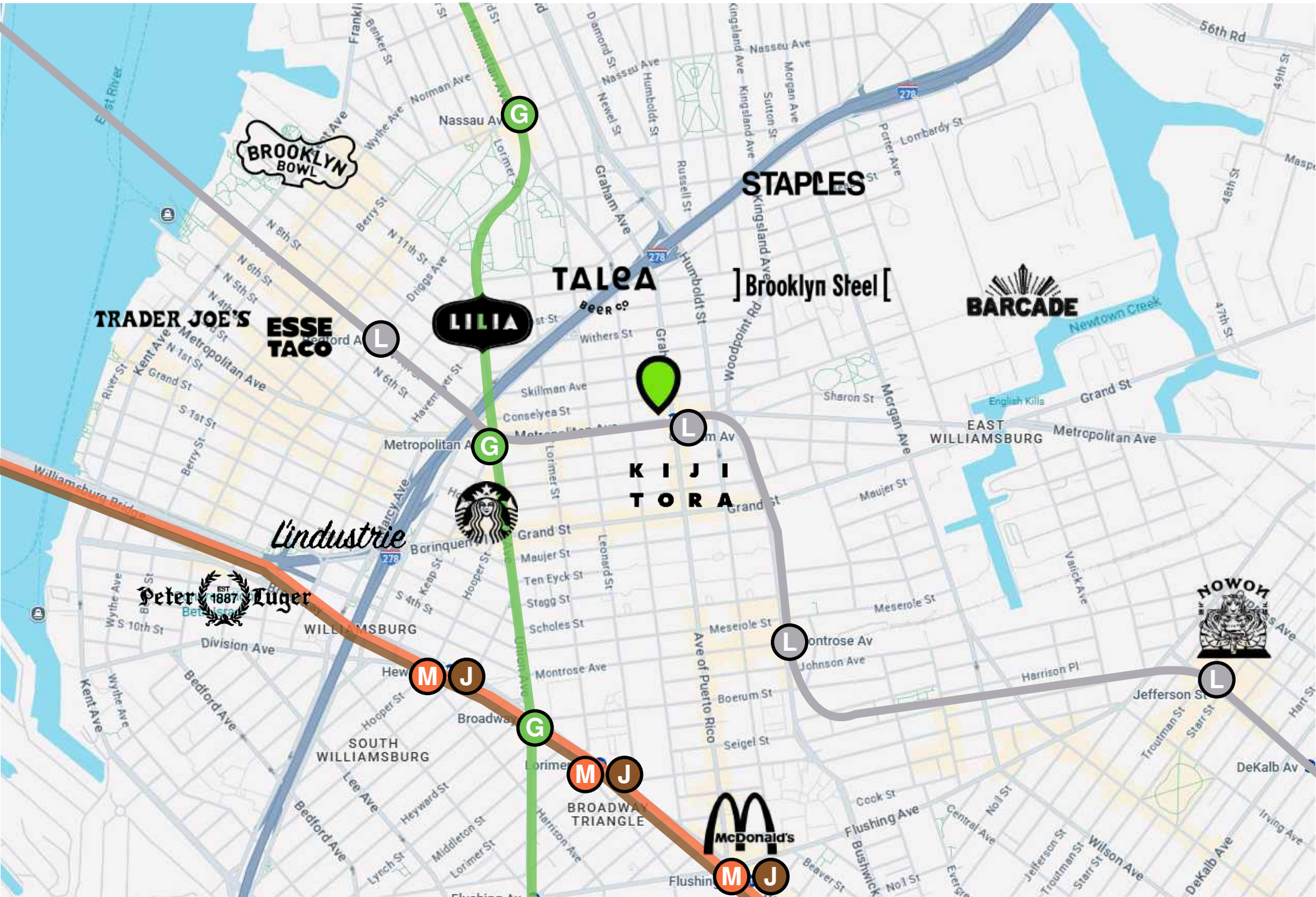

# 723 METROPOLITAN AVENUE, BROOKLYN, NY 11211

BRICK, FREE MARKET RE-DEVELOPMENT PROPERTY **FOR SALE**

ADDITIONAL PROPERTY PHOTOS





The IPRG logo is displayed in a large, bold, white sans-serif font in the top left corner of the image. The background is a grayscale photograph of a multi-story brick building with several windows and a fire escape on the right side.

# IPRG

723 METROPOLITAN AVENUE, BROOKLYN, NY 11211

BRICK, FREE MARKET RE-DEVELOPMENT PROPERTY FOR SALE

---

FOR MORE INFORMATION, PLEASE CONTACT EXCLUSIVE AGENTS

**Derek Bestreich**

President

718.360.8802

derek@iprg.com

**Luke Sproviero**

Founding Partner

718.360.8803

luke@iprg.com

**Donal Flaherty**

Managing Partner

718.360.8823

donal@iprg.com

**Corey Haynes**

Senior Associate

718.360.1942

chaynes@iprg.com

**Thomas Ventura**

Associate

718.360.2767

tventura@iprg.com

**Sal Monteverde**

Associate

718.360.5933

smonteverde@iprg.com

This information has been secured from sources we believe to be reliable, but we make no representations or warranties, expressed or implied, as to the accuracy of the information. References to square footage, age, zoning, lot size are approximate. Buyer must verify the information and bears all risk for any inaccuracies, including the regulatory status of apartments. Any projections, opinions, assumptions or estimates used herein are for example purposes only and do not represent the current or future performance of the property.